

YALE UNIVERSITY  
Kline Science Center  
New Haven, Connecticut

PHILIP JOHNSON • ALAN RITCHIE  
A R C H I T E C T S

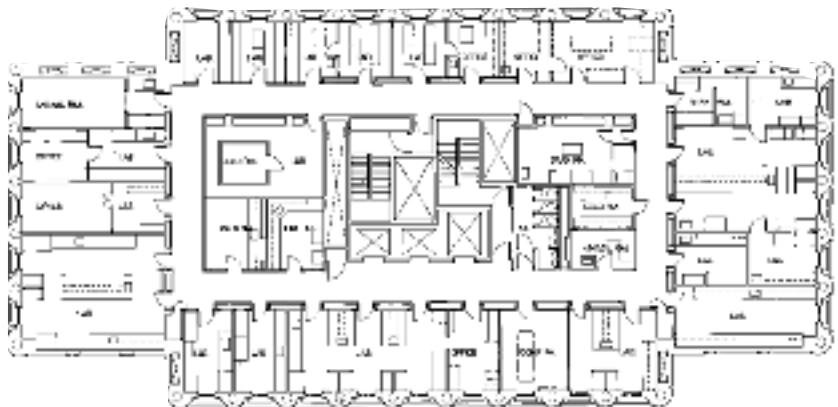

Three buildings comprise the scheme, clad in brick and brownstone to match the Neo-Gothic laboratories and the adjacent Peabody Museum. The tower itself rises seventeen stories and is located in the southwest corner of a walled terrace which runs along the west side of the existing Gibbs Laboratories. Entry is through a covered, columned portico which circulates around a large square and fronts the entrance steps to the tower. The round piers of the tower contain exhaust ducts required by the laboratories inside.



Client: Yale University Facilities  
Associate Architect: Richard Foster  
Completion Date: 1965  
Area: 192,000 square feet